

# Theme and Motive

Dr. Peter Ivan Edwards

11 January 2010

## Overview

- + Creating a theme
- + Building a theme from a motive
- + Elaborating a phrase with motivic development

## Creating a Theme

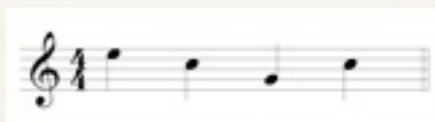

Simple melodic shape made from chord tones

## Creating a Theme

Original

Simple Rhythmic Elaboration

## Creating a Theme

Original

Adding NCs

## Creating a Theme

Original

Altering the order of pitches (new contour)

## Creating a Theme

Importance of chord tones (arpeggiation) in melody

## Creating a Theme using Motive

## Creating a Theme using Motive

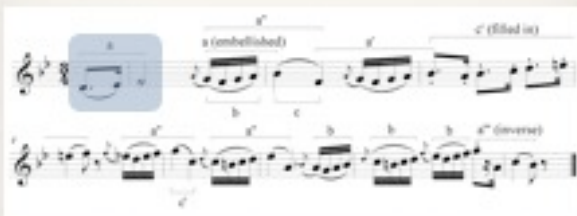

## Creating a Theme using Motive

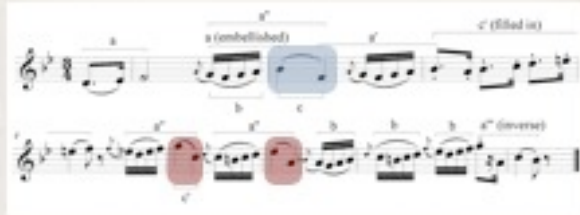

## Creating a Theme using Motive

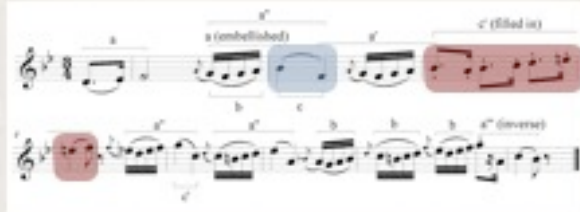

## Creating a Theme using Motive

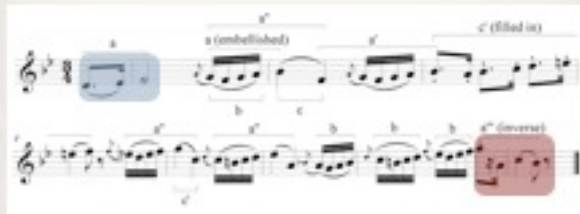

## Phrase Elaboration and Motive

Scherzo Allegro, Op. 120

The score for Scherzo Allegro, Op. 120, features three staves: Violin, Cello, and Piano. The Violin and Cello parts are in treble and bass clefs respectively, while the Piano part is in grand staff. The score includes an introduction and repeated sections marked with 'a' and 'b'.

## Phrase Elaboration and Motive

The score for Scherzo Allegro, Op. 120, features three staves: Violin, Cello, and Piano. The Violin and Cello parts are in treble and bass clefs respectively, while the Piano part is in grand staff. The score includes an introduction and repeated sections marked with 'a' and 'b'.

## Phrase Elaboration and Motive

The score for Scherzo Allegro, Op. 120, features three staves: Violin, Cello, and Piano. The Violin and Cello parts are in treble and bass clefs respectively, while the Piano part is in grand staff. The score includes an introduction and repeated sections marked with 'a' and 'b'.

## Phrase Elaboration and Motive

Violins (Vla) and Piano (Pno) score. The score is in 2/4 time, key of B-flat major. The Violins part features a melodic line with a forte (f) dynamic. The Piano part features a harmonic accompaniment with a piano (p) dynamic. The score is divided into two systems, each with four measures. The first system is marked with a forte (f) dynamic, and the second system is marked with a piano (p) dynamic. The score is labeled "exhibition 2" at the bottom.

4

a

a (embellished)

a''

a'

c' (filled in)

b

c

a'''

a''

b

b

b

a''' (inverse)

c'

# Trio, op. 99, iii (excerpt)

Franz Schubert

Scherzo Allegro  $\text{♩} = 120$

Violin

Cello

Piano

introduction

a

repeated

b

*p*

Vln.

Vlc.

Pno.

imitation

b (transposed)

c

b'

b'

b (transposed)

c'

imitation

*p*

*cresc.*

*cresc.*

imitation

repetition

Vln.

Vlc.

Pno.

b'

b'

d (inverse)

*mf*

*mf*

*p*

*p*

*p*

e

sequence

cadence

extension 1

**Violin (Vln.):** Measures 18-21. The melody is marked *pp* (pianissimo). A bracket labeled  $b''$  spans measures 18-20. A bracket labeled  $b'''$  spans measures 20-21.

**Viola (Vlc.):** Measures 18-21. The part is marked *pp* (pianissimo). A bracket labeled  $e$  spans measures 18-20. A bracket labeled  $g^{va}$  spans measures 20-21.

**Piano (Pno.):** Measures 18-21. The part is marked *pp* (pianissimo). A bracket labeled *extension 2* spans measures 20-21.